

13TH. & 18TH. FLOOR PLAN

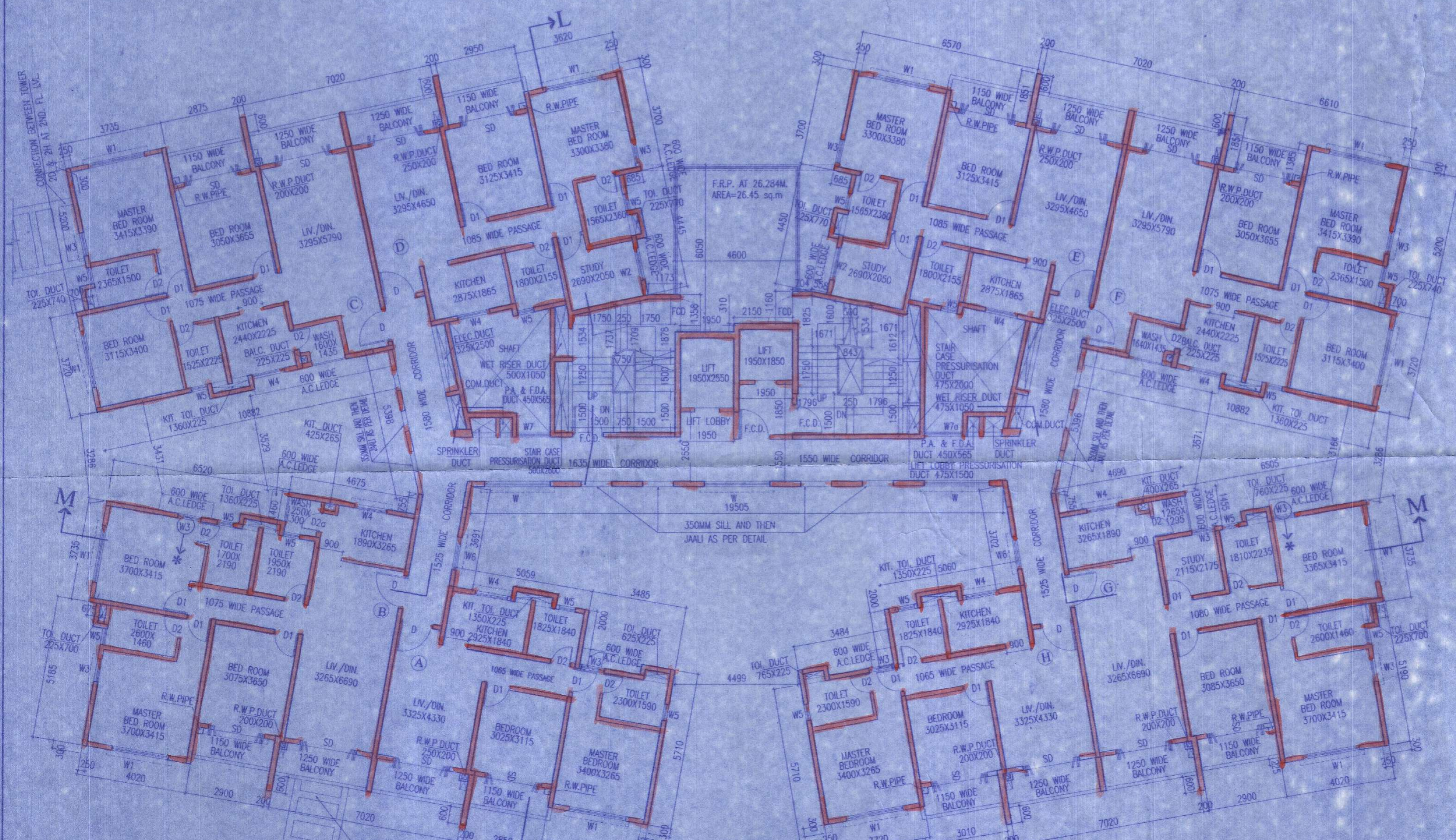

8TH. FLOOR PLAN

NOTE  
\* THIS WINDOW IS PROVIDED ONLY FOR ACCESS TO A.C. LEDGE FOR MAINTENANCE OF A.C.

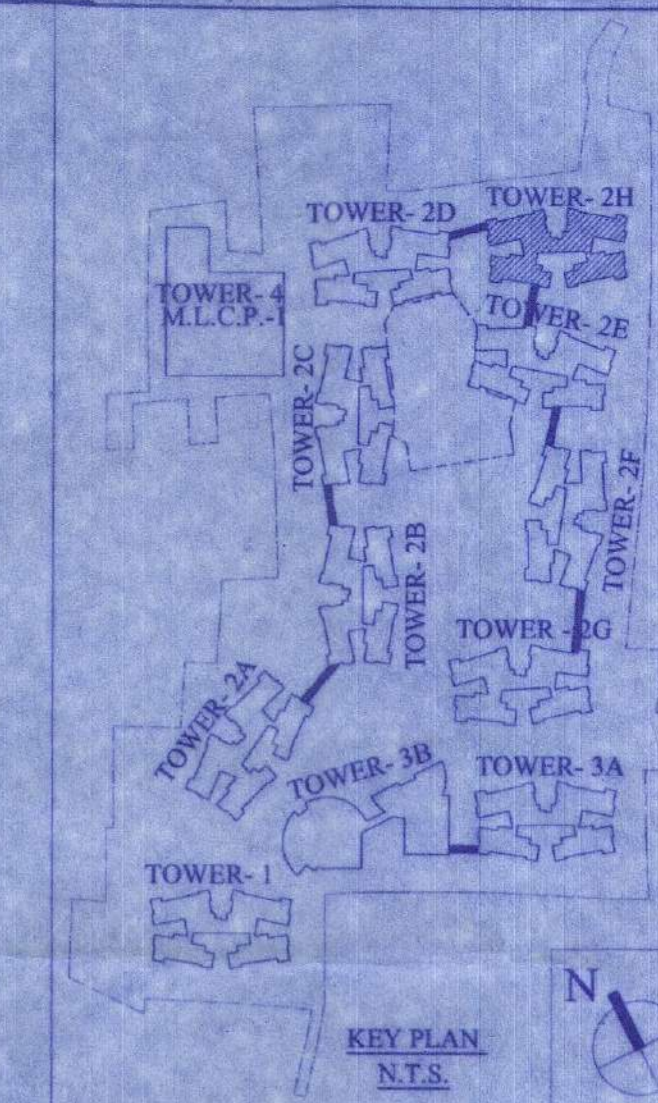

NAME OF OWNER

NAME OF THE COMPANY

1. M/s. Alishan Supply Private Limited
2. M/s. Adya Real Estates Private Limited
3. M/s. Anchor Vanija Private Limited
4. M/s. Anratma Advisory Private Limited
5. M/s. Anratma Dealers Private Limited
6. M/s. Anuragan Supply Private Limited
7. M/s. Apsara Hirse Private Limited
8. M/s. Arch Vanija Private Limited
9. M/s. Arpana Consultancy Private Limited
10. M/s. Arpana Tie Up Private Limited
11. M/s. Artline Homes Private Limited
12. M/s. Artline Projects Private Limited
13. M/s. Artline Realstate Private Limited
14. M/s. Average Complex Private Limited
15. M/s. Average Housing Private Limited
16. M/s. Average Infracon Private Limited
17. M/s. Average Nirman Private Limited
18. M/s. Average Projects Private Limited
19. M/s. Basudev Enclave Private Limited
20. M/s. Basudev Housing Private Limited
21. M/s. Bluebird Tie Up Private Limited
22. M/s. Booster Heights Private Limited
23. M/s. Booster Hirse Private Limited
24. M/s. Brijbhumi Agents Private Limited
25. M/s. Brijbhumi Tie Up Private Limited
26. M/s. Citywings Vyapar Private Limited
27. M/s. Crossway Heights Private Limited
28. M/s. Dayanidhi Suppliers Private Limited
29. M/s. Dayanidhi Vyapar Private Limited
30. M/s. Delta Vyapar Private Limited
31. M/s. Dhanangana Hirse Private Limited
32. M/s. Dhanangana Infracon Private Limited
33. M/s. Dhanangana Realty Private Limited
34. M/s. Dhanangana Residency Private Limited
35. M/s. Dreamland Hirse Private Limited
36. M/s. Elegant Nirman Private Limited
37. M/s. Gajdhan Vanija Private Limited
38. M/s. Gajdhan Builders Private Limited
39. M/s. Gajdhan Constructions Private Limited
40. M/s. Gajdhan Hirse Private Limited
41. M/s. Gajdhan Realty Private Limited
42. M/s. Gajmukhi Enclave Private Limited
43. M/s. Gajmukhi Homes Private Limited
44. M/s. Gajmukhi Infracon Private Limited
45. M/s. Gajmukhi Nirman Private Limited
46. M/s. Gajmukhi Projects Private Limited
47. M/s. Gajmukhi Realstate Private Limited
48. M/s. Ganesh Tracem Private Limited
49. M/s. Ganeshvani Promoters Private Limited
50. M/s. Greentop Nirman Private Limited
51. M/s. Guidance Vyapar Private Limited
52. M/s. Gullmarg Vyapar Private Limited
53. M/s. Hanurang Tie Up Private Limited
54. M/s. Indivar Tracem Private Limited
55. M/s. Jainendra Distributors Private Limited
56. M/s. Jainendra Marketing Private Limited
57. M/s. Jainendra Merchants Private Limited
58. M/s. Jaldham Advisory Private Limited
59. M/s. Jaldham Tie Up Private Limited
60. M/s. Jhilmil Sales Private Limited
61. M/s. Jhilmil Vyapar Private Limited
62. M/s. Jiny Merchants Private Limited
63. M/s. Jui Marketing Private Limited
64. M/s. Kalakriti Enclave Private Limited
65. M/s. Kalakriti Homes Private Limited
66. M/s. Kalakriti Housing Private Limited
67. M/s. Kalakriti Properties Private Limited
68. M/s. Kalakriti Realty Private Limited
69. M/s. Kamaybi Consultants Private Limited
70. M/s. Lifelong Enclave Private Limited
71. M/s. Linnelght Hirse Private Limited
72. M/s. Linkrose Constructions Private Limited
73. M/s. Linkrose Housing Private Limited
74. M/s. Linkrose Residency Private Limited
75. M/s. Manobal Dealer Private Limited
76. M/s. Manobal Vanija Private Limited
77. M/s. Matrix Sales Private Limited
78. M/s. Maxflow Barter Private Limited
79. M/s. Moonlife Constructions Private Limited
80. M/s. Moonlife Nirman Private Limited
81. M/s. Moonlife Residency Private Limited
82. M/s. Nirman Advisory Private Limited
83. M/s. Newwave Merchants Private Limited
84. M/s. Original Realty Private Limited
85. M/s. Panghat Supply Private Limited
86. M/s. Pawanputra Barter Private Limited
87. M/s. Pawanputra Sales Private Limited
88. M/s. Prabhakar Hirse Private Limited
89. M/s. Prajapati Commercial Private Limited
90. M/s. Prajapati Dealer Private Limited
91. M/s. Prensagar Advisory Private Limited
92. M/s. Prensagar Tie Up Private Limited
93. M/s. Prime Rose Marketing Private Limited
94. M/s. Radial Housing Private Limited
95. M/s. Radial Residency Private Limited
96. M/s. Rimjhim Commodities Private Limited
97. M/s. Rosemary Distributors Private Limited
98. M/s. Rosemary Tie Up Private Limited
99. M/s. Sadabahar Vyapar Private Limited
100. M/s. Sagun Advisory Services Private Limited
101. M/s. Sanjivani Vanija Private Limited
102. M/s. Sargam Vyapar Private Limited
103. M/s. Sawarg Vanija Private Limited
104. M/s. Shivasthal Dealers Private Limited
105. M/s. Shivasthal Sales Private Limited
106. M/s. Siddha Style Barter Private Limited
107. M/s. Sidhant Suppliers Private Limited
108. M/s. Silverline Vinimay Private Limited
109. M/s. Skylink Merchants Private Limited
110. M/s. Spandan Suppliers Private Limited
111. M/s. Splendor Vyapar Private Limited
112. M/s. Style Merchants Private Limited
113. M/s. Sukhjit Vyapar Private Limited
114. M/s. Sunmart Vyapar Private Limited
115. M/s. Sunshine Barter Private Limited
116. M/s. Superior Complex Private Limited
117. M/s. Superior Hirse Private Limited
118. M/s. Surdhuni Advisory Private Limited
119. M/s. Sursarita Advisory Services Private Limited
120. M/s. Sursarita Consultants Private Limited
121. M/s. Swastik Barter Private Limited
122. M/s. Terapanth Consultancy Services Private Limited
123. M/s. Timeless Realstate Private Limited
124. M/s. Topten Vyapar Private Limited
125. M/s. Vidhata Advisory Services Private Limited

*Suneel Kumar*  
Authorised Signatory

SCHEDULE NO.	SILL	DOORS	WINDOWS	SIZE
D	-	2150	-	1200 X 2150
D1	-	2150	-	900 X 2150
D1a	250	2300	-	900 X 2050
D2	-	2150	-	750 X 2150
D2a	-	2150	-	700 X 2150
D3	-	2150	-	1000 X 2150
DW	-	2400	-	2895 X 2400
DW1	-	2400	-	2345 X 2400
SD	-	2150	-	2100 X 2150
SD1	-	2150	-	1500 X 2150
F.C.D	-	2150	-	1125 X 2150
F.C.D1	-	2150	-	1198 X 2150
W	350	2150	-	2400 X 1800
W1	350	2150	-	2100 X 1800
W2	350	2150	-	1200 X 1800
W3	350	2150	-	850 X 1800
W4	1100	2150	-	1200 X 1050
W5	1250	2150	-	600 X 900
W6	350	2150	-	1200 X 1800
W7	750	2150	-	700 X 1400
SW	750	2450	-	1198 X 1700

CERTIFICATE OF STRUCTURAL ENGINEER  
CERTIFY THAT THE STRUCTURAL DRAWING AND DESIGN OF BOTH THE FOUNDATION AND SUPERSTRUCTURE OF THE BUILDING BUILDINGS HAS BEEN MADE CONSIDERING THE SOIL TEST REPORT, AS PER THE RULES AND REGULATIONS MADE UNDER THE ACT AND ALSO CONSIDERING ALL POSSIBLE LOADS, SEISMIC LOAD AND THE MOMENTS GENERATED BY THE PROPOSED STRUCTURE AS PER THE BUREAU OF INDIAN STANDARD AND NATIONAL BUILDING CODE OF INDIA AND CERTIFIED THAT IT IS SAFE AND STABLE IN ALL RESPECT AND THESE PROVISIONS SHALL BE ADHERED TO DURING THE CONSTRUCTION.

SANJIV J. PAREKH  
M.E. (STRUCTURAL), (CONSTR. ENGR.),  
R. C. E. FILE (F-101202-4)  
STR/NKDA/10/00030

SIGNATURE OF STRUCTURAL ENGR.  
NAME: Sanjeev Parikh  
ENROLLMENT NO.: STR/NKDA/10/00030

CERTIFICATE OF ARCHITECT  
I CERTIFY THAT ALL THE ARCHITECTURAL DRAWINGS OF THE PROJECT AT R.S. DAG NOS. 470(P), 471(P), 473, 474, 475, 476, 477, 478, 479, 480, 481, 483, 489, 490, 491, 492, 493, 494, 495, 496, 497, 499, 500, 501(P), 502(P), 503, 504(P), 506(P), 507(P), 509(P), 526(P), 528(P), 529(P), 530(P), 531, 532, 533 & 501/716(P) OF MOUZA - BHATENDA, J.L. NO.28 HAVE BEEN PREPARED BY ME COMPLYING WITH THE NEW TOWN KOLKATA PLANNING AREA (BUILDING) RULES, 2014. I ALSO CERTIFY THAT THE PLANS AND DRAWINGS PREPARED BY ME COMPLY WITH ALL THE PROVISIONS REGARDING THE FIRE PROTECTION AS PER THE PREVAILING NATIONAL BUILDING CODE OF INDIA. I SHALL BE HELD RESPONSIBLE IF ANY INCORRECT INFORMATION IS FURNISHED BY ME OR ANY VIOLATION OF PROVISIONS OF THESE RULES OR THE PREVAILING NATIONAL BUILDING CODE IS FOUND IN ANY OF THE DRAWINGS AND DOCUMENTS, SIGNED BY ME AND SUBMITTED TO THE SANCTIONING AUTHORITY FOR OBTAINING SANCTION.

M. Agrawal  
RIPAL AGRAWAL  
Regd. Architect  
New Town Kolkata Development Authority  
Enrollment No.: AGR/NKDA/10/00020

SIGNATURE OF ARCHITECT  
NAME: Ripal Agrawal  
ENROLLMENT NO.: AGR/NKDA/10/00020

CERTIFICATE OF GEO - TECHNICAL ENGINEER  
IT IS CERTIFIED THAT THE COMPREHENSIVE GEO-TECHNICAL REPORT ON SOIL INVESTIGATION HAS BEEN PREPARED BY ME FOR DESIGN AND CALCULATION OF THE FOUNDATION BY ANALYZING THE SOIL SAMPLES FOR ESTIMATING THE BEARING CAPACITY OF THE SOIL ON WHICH FOUNDATION OF THE STRUCTURE WILL BE CONSTRUCTED. I SHALL ALSO CHECK THE NATURE OF THE SOIL AFTER EXCAVATION AT SITE SO THAT FOUNDATION IS EXTENDED UP TO THE APPROPRIATE DEPTH THAT HAS BEEN PROPOSED IN THE GEO-TECHNICAL REPORT.

JISHNU PAL  
B.Tech (Civil), M.E. (Geo-tech)  
KMC Reg No: G.7 / 1 / 32  
GTFR / NKDA / 10 / 0043  
22 / 10/2009 / G-1/1/2016-17

SIGNATURE OF GEO - TECHNICAL ENGINEER  
NAME: Jishnu Pal  
ENROLLMENT NO.: GTFR/NKDA/10/0043

Anil Sarkar  
Subir Ranjan Sarkar  
Regd. Town Planner  
New Town Kolkata Development Authority  
Enrollment No.: TPER/NKDA/10/00036

SIGNATURE OF TOWN PLANNER OR URBAN DESIGNER  
NAME: Subir Ranjan Sarkar  
ENROLLMENT NO.: TPER/NKDA/10/00036

SANJIB GUHA  
BSC, BCE, FIE (F-115654-5)  
CHARTERED ENGINEER  
STR/NKDA/15/00003

SIGNATURE OF STRUCTURAL REVIEWER  
NAME: Sanjeev Parikh  
ENROLLMENT NO.: STR/NKDA/10/00030

TITLE  
13TH, 18TH & 8TH FLOOR PLAN ( F.R.P. LEVEL PLAN ) TOWER - 24

PROJECT:  
PROPOSED ADDITION OF INO. (G+X) STORED RESIDENTIAL BUILDING NAMEDLY TOWER-24 & REVISION OF INO. (G+UG+V) STORED MLCP BUILDING NAMEDLY TOWER - 4 WITH PREVIOUS SANCTIONED OF INO. (GH) STORED RESIDENTIAL BUILDING NAMEDLY TOWER - 1, 2A, 2G, 3A, 2B, 2C, 2D, 2E & 2F APPROVED BY EXECUTIVE OFFICER, RAJARHAT PANCHAYAT SAMITI VIDE MEMO NO. 926/RPS DATED 28/08/2018.

IN WHICH OCCUPANCY CERTIFICATE HAS BEEN OBTAINED FOR 4NOS. TOWER NAMELY TOWER - 1, 2A, 2G & 3A VIDE MEMO NO. 2696/RPS DATED 01.08.2019 FROM RAJARHAT PANCHAYAT SAMITI, IN RESIDENTIAL COMPLEX AT MOUZA - BHATENDA, J.L. NO. 28, R.S.J.R. DAG NOS. 470(PART), 471(PART), 473, 474, 475, 476, 477, 478, 479, 480, 481, 483, 489, 490, 491, 492, 493, 494, 495, 496, 499, 499, 500, 501(PART), 502(PART), 503, 504(PART), 506(PART), 507(PART), 509(PART), 526(PART), 528(PART), 529(PART), 530(PART), 531, 532, 533 & 501/716(PART), P.S. - RAJARHAT, WITHIN THE JURISDICTION OF RAJARHAT BISHNUPUR NO. 1 GRAM PANCHAYAT, DIST. - NORTH 24 PARGANAS.

ARCHITECTS  
AGRAWAL & AGRAWAL  
BARODA KOLKATA

SCALE	DATE	SHEET NO.	DEALT	CHECKED
1:100	05.03.2021	11 of 14	GARGI	SHILA

SIGNATURE OF OWNER  
Alishan Supply Private Limited and Others  
111, Park Street, 1st Floor, Kolkata - 700 016



ARCHITECT: **Menal Agarwal** Enrollment No: **ACER/NKDA/10/00020**  
 CIVIL/STRUCTURAL ENGINEER: **Sanjiv Parekh** Enrollment No: **STER/NKDA/10/00030**  
 GEO-TECHNICAL ENGINEER: **Jishnu Pal** Enrollment No: **GTER/NKDA/10/00043**  
 TOWN PLANNER/URBAN DESIGNER: **Subir Ranjan Sarker** Enrollment No: **TPER/NKDA/10/00026**  
 STRUCTURAL REVIEWER: **Sanjib Guha** Enrollment No: **STRU/NKDA/15/00003**

STRUCTURAL DRAWINGS, STRUCTURAL DESIGN CALCULATIONS & SOIL TEST REPORT ARE NOT CHECKED AND KEPT FOR RECORDS ONLY.  
 Note: This NOC has been issued on the basis of documents submitted by the applicant and developed by the Add. Executive Officer, North 24 Parganas. It is issued on the condition that there will be no change in the above project including the concerned land plans, drawings, design etc. Also, the NOC shall stand cancel.

6/11  
 BL-2H  
 Top floor Plan - 8, 13 & 18

**SANCTIONED & APPROVED**

  
 Executive Officer  
 Rajarhat Panchayat Samity  
 Rajarhat, North 24 Parganas

Approval Order No. 287/RPS  
 Date 9/3/22  
 Valid up to 7/3/27

NEW TOWN KOLKATA DEVELOPMENT AUTHORITY  
 No Objection Certificate for  
 Submission of Building Plan for Construction Purpose  
 Memo No. **481/NKDA/EPD-04(3)/2020**  
 Date: **24/01/22**

Building Particulars: Proposed addition of one (G+11x) storied residential building (Tower 2H) and revision of NCCP Block at House- Bhadrada, T.L. 28, North 24 Pgs.

Note: All the recommendations from Pollution Control Board is to be followed thoroughly at the time of construction.

  
 Assistant Architect  
 New Town Kolkata Development Authority

  
 Chief Architect  
 New Town Kolkata Development Authority

JISHNU PAL  
 CIVIL/STRUCTURAL ENGINEER  
 12, VARDOLA, G-11, SOUTH 24 PARGANAS

  
 CIVIL/STRUCTURAL ENGINEER  
 12, VARDOLA, G-11, SOUTH 24 PARGANAS

JISHNU PAL  
 CIVIL/STRUCTURAL ENGINEER  
 12, VARDOLA, G-11, SOUTH 24 PARGANAS